

A/15686/489/93  
 Planning Permit No. \_\_\_\_\_  
**APPROVED**  
 SUBJECT TO THE CONDITIONS IN  
 THIS OFFICE LETTER.  
 No. 13/7/40/93 Date 5/93  
 FOR MEMBER SECRETARY  
 MADRAS METROPOLITAN  
 DEVELOPMENT AUTHORITY  
 MADRAS - 600 008

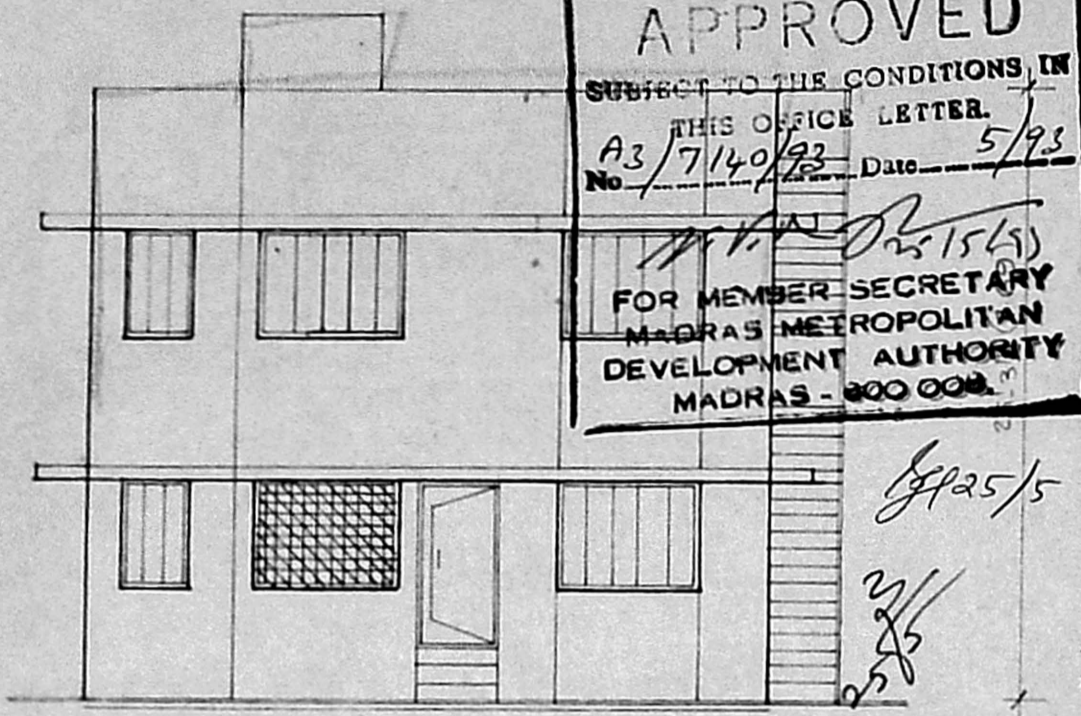

ELEVATION

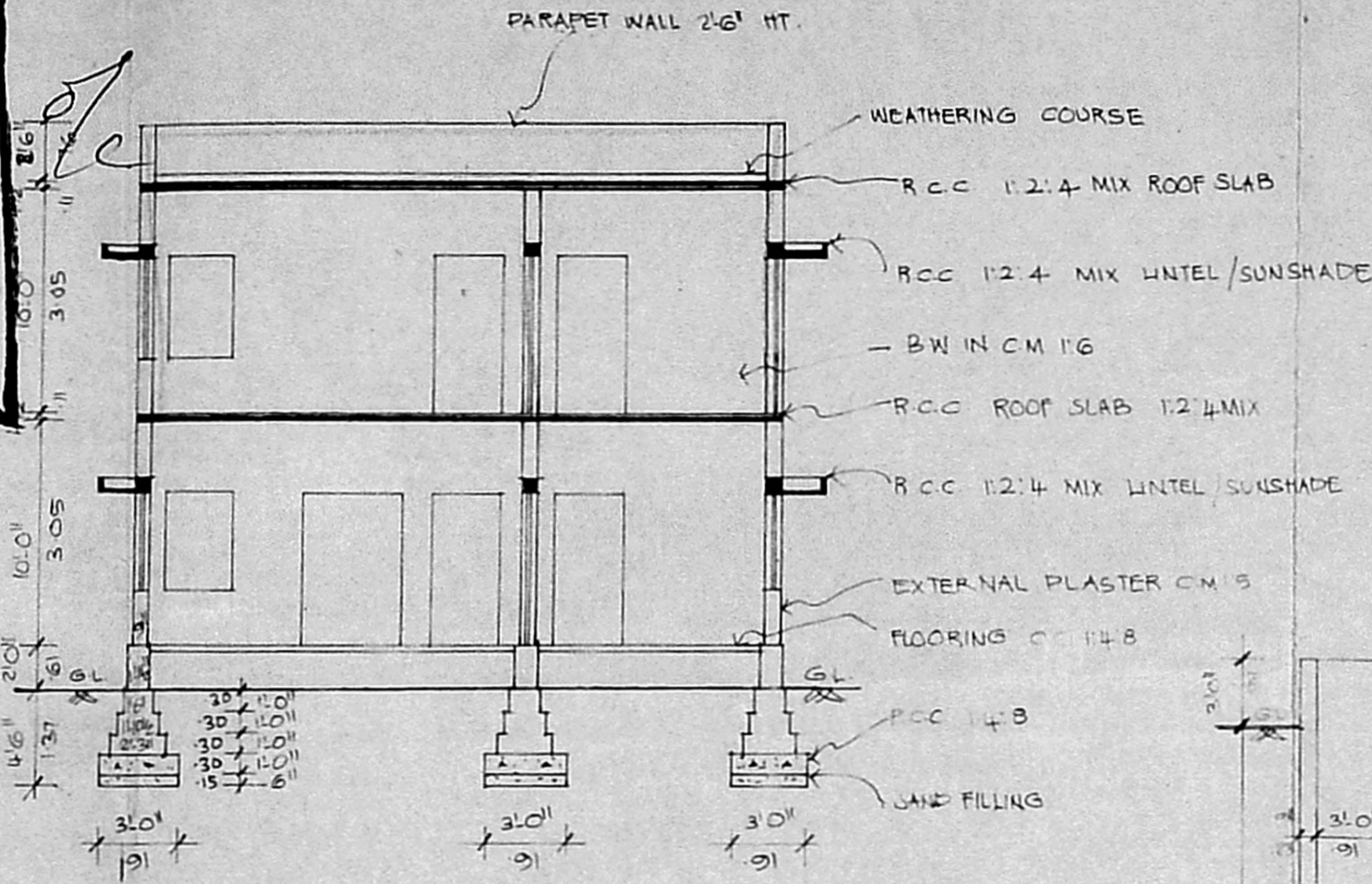

SECTION ON AB

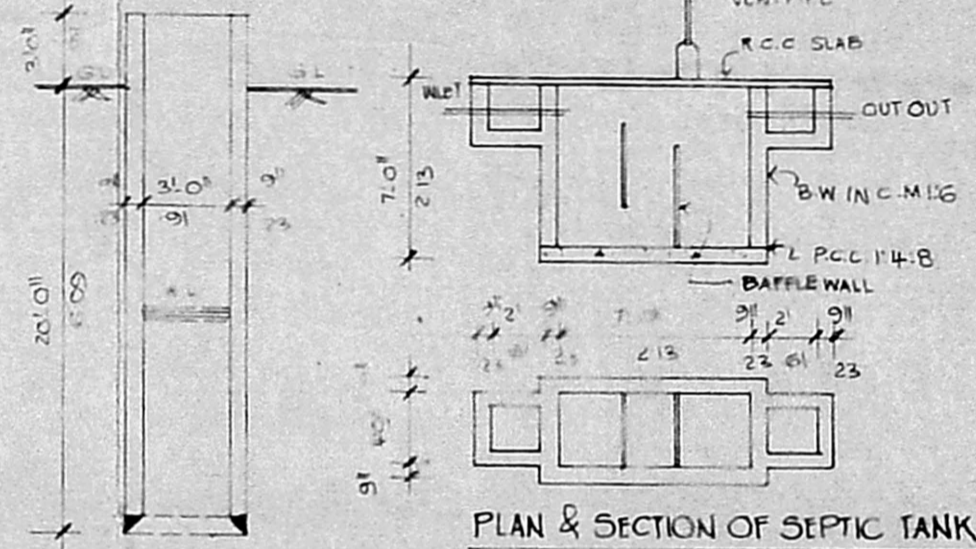
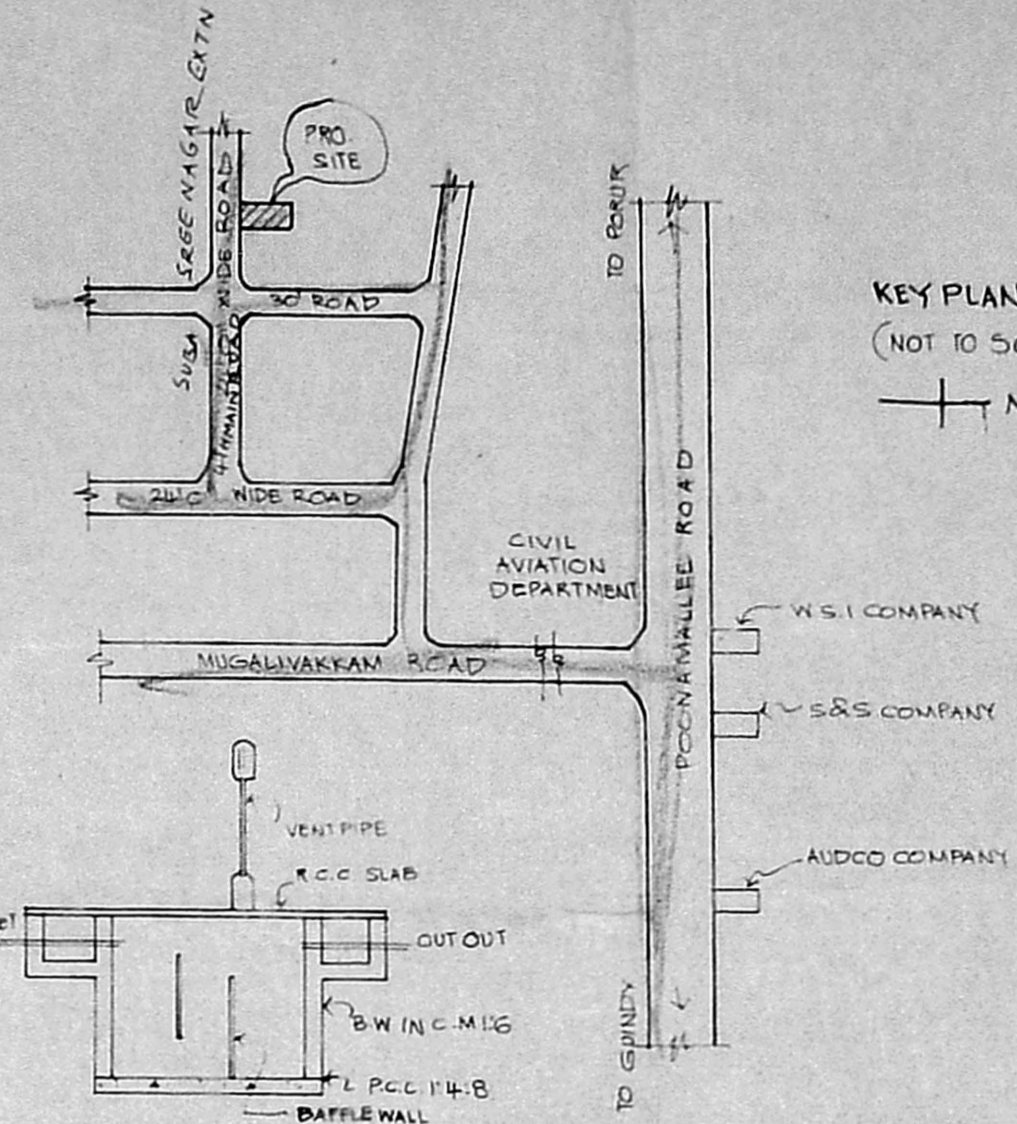

SECTION OF WELL

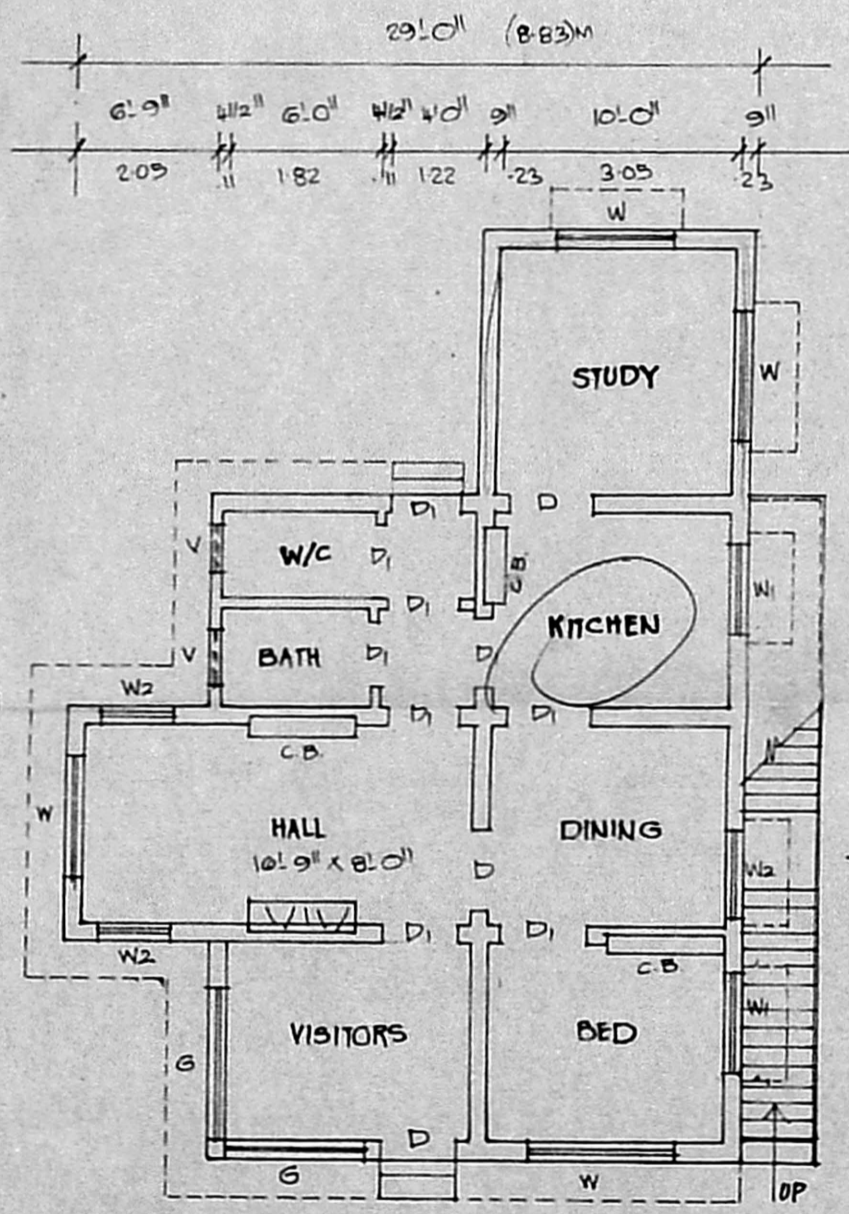

GROUND FLOOR PLAN

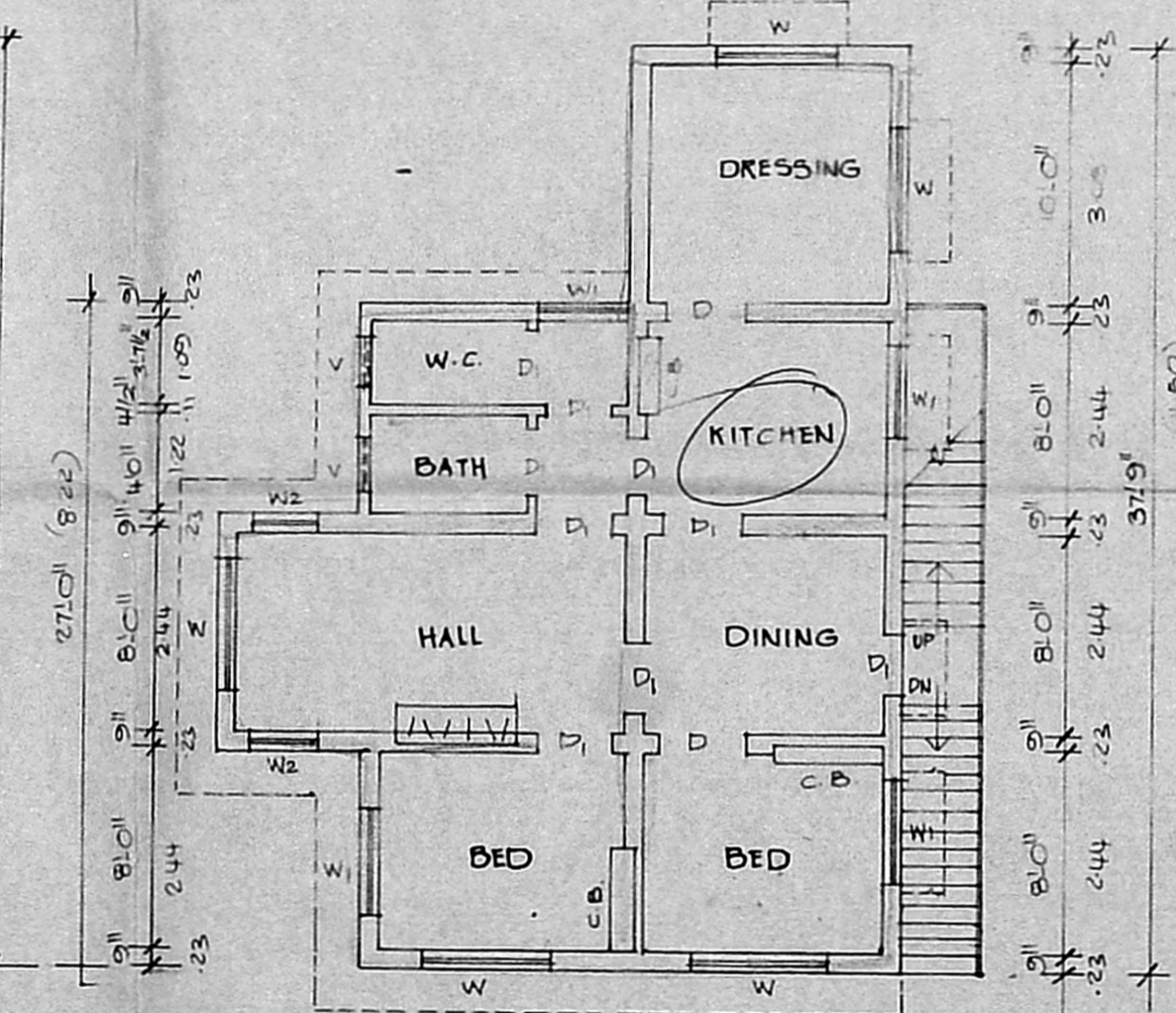

FIRST FLOOR PLAN

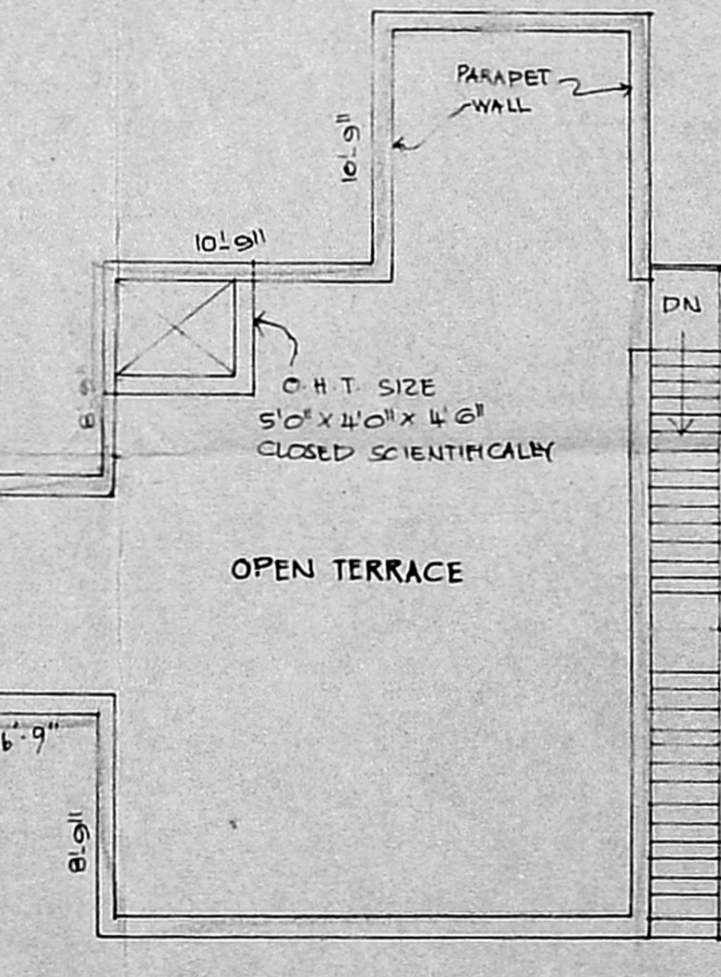

TERRACE FLOOR PLAN

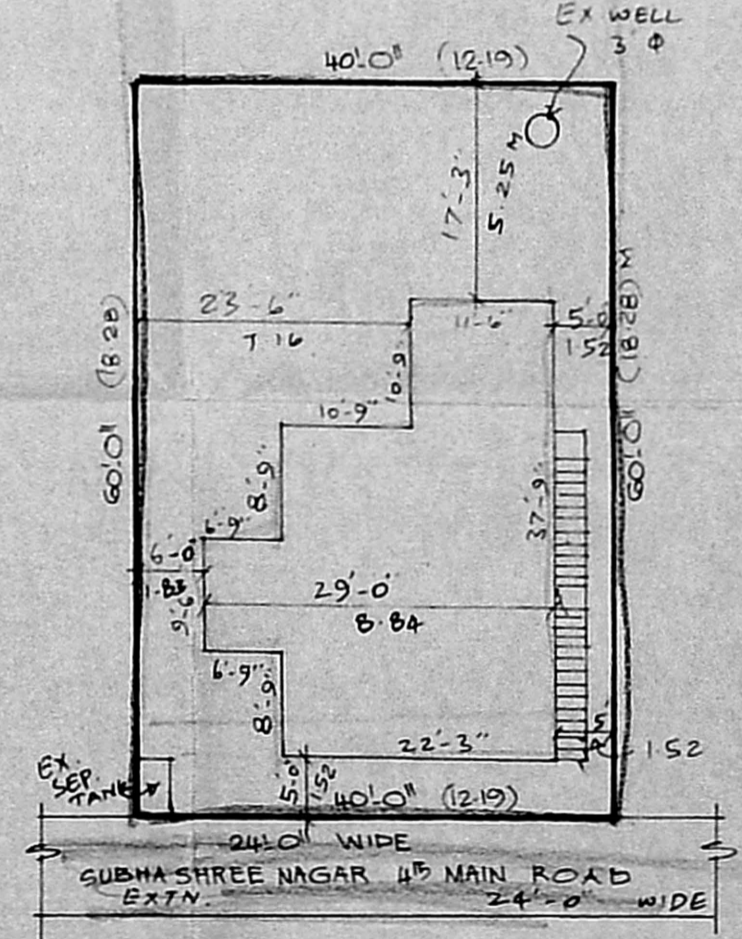

PLAN SHOWING THE PROPOSED  
 ADDITIONAL CONSTRUCTION TO THE  
 EXISTING BUILDING AT PLOT NO. 68,  
 4TH MAIN ROAD, SUBHASHREE NAGAR  
 EXTENSION LAYOUT - S.NOS. 260/1, A.I.P.E.  
 260/2 PE OP. PORUR VILLAGE, SAIDAPET  
 TALUK, PORUR TOWNPANCHAYAT CHENGAI-  
 M.G.R. DIST.  
 SCALE 1 INCH = 8 FEET (1:100)

JOINERY			
D	DOOR	3'3" x 7'0"	100A213
D	DOOR	3'0" x 7'0"	91A213
W	WINDOW	4'0" x 7'0"	100A213
W	WINDOW	4'0" x 4'0"	100A213
W	WINDOW	3'0" x 4'0"	100A213
V	VENTILATOR	2'0" x 7'0"	100A213
G	GRILL WORK	3'0" x 4'0"	100A213

AREA DETAIL	
PLOT AREA	2400 SFT (OR) 222.96 M <sup>2</sup>
EX. AREA (EXG)	665 SFT (OR) 61.76 M <sup>2</sup>
EX. AREA (PRD)	124 SFT (OR) 11.51 M <sup>2</sup>
FF. AREA (PRD)	789 SFT (OR) 73.27 M <sup>2</sup>
TOTAL AREA	1578 SFT (OR) 146.54 M <sup>2</sup>
COVERAGE	: 32-88%
F.S.I	: 0.65

LEGEND	
PRO. WORK AS SHOWN	[Symbol]
EXG. WORK AS SHOWN	[Symbol]
EXG. ROAD AS SHOWN	[Symbol]
SITE BOUNDARY AS SHOWN	[Symbol]

OWNER  
 G.S. KUMAR D.C.E.

G.S. KUMAR D.C.E.  
 Licensed Surveyor Class II No. 241  
 Corporation of Madras.  
 23/3 SOUTH USMAN ROAD  
 T. NAGAR, MADRAS-17 P.P. 411238  
 LICENSED SURVEYOR